

Additional Information for SN Village Clusters Housing Allocation Assessment

Site reference: SN2049SL

Site Address: Land south of Stocks Hill, Winfarthing

Additional information submitted to clarify the following:

1. Indicative layout of approx. 5 no. dwellings to show compatibility with existing development at Holly Farm. This layout leaves the 10m vole protection zone as the previous planning approved scheme 2006/1903/F.
2. Drawing extract from the previous planning approved scheme which shows the vision splay of the existing road access.
3. Photomontages of the proposed scheme to show it would not have a detrimental impact on the local landscape.

ADDITIONAL INFORMATION

LEWIS + TYRRELL ARCHITECTS	10 Stepping Lane Norwich, Norfolk NR1 1PE www.ltarc.co.uk	neal@ltarc.co.uk 07795 973986 amy@ltarc.co.uk 07920 198127	DRAWING TITLE Additional Information DRAWN BY AVT	CLIENT/PROJECT Three Sisters Development Ltd, Winfarthing	REVISION. ISSUE July 21	SCALE nts	
18008							

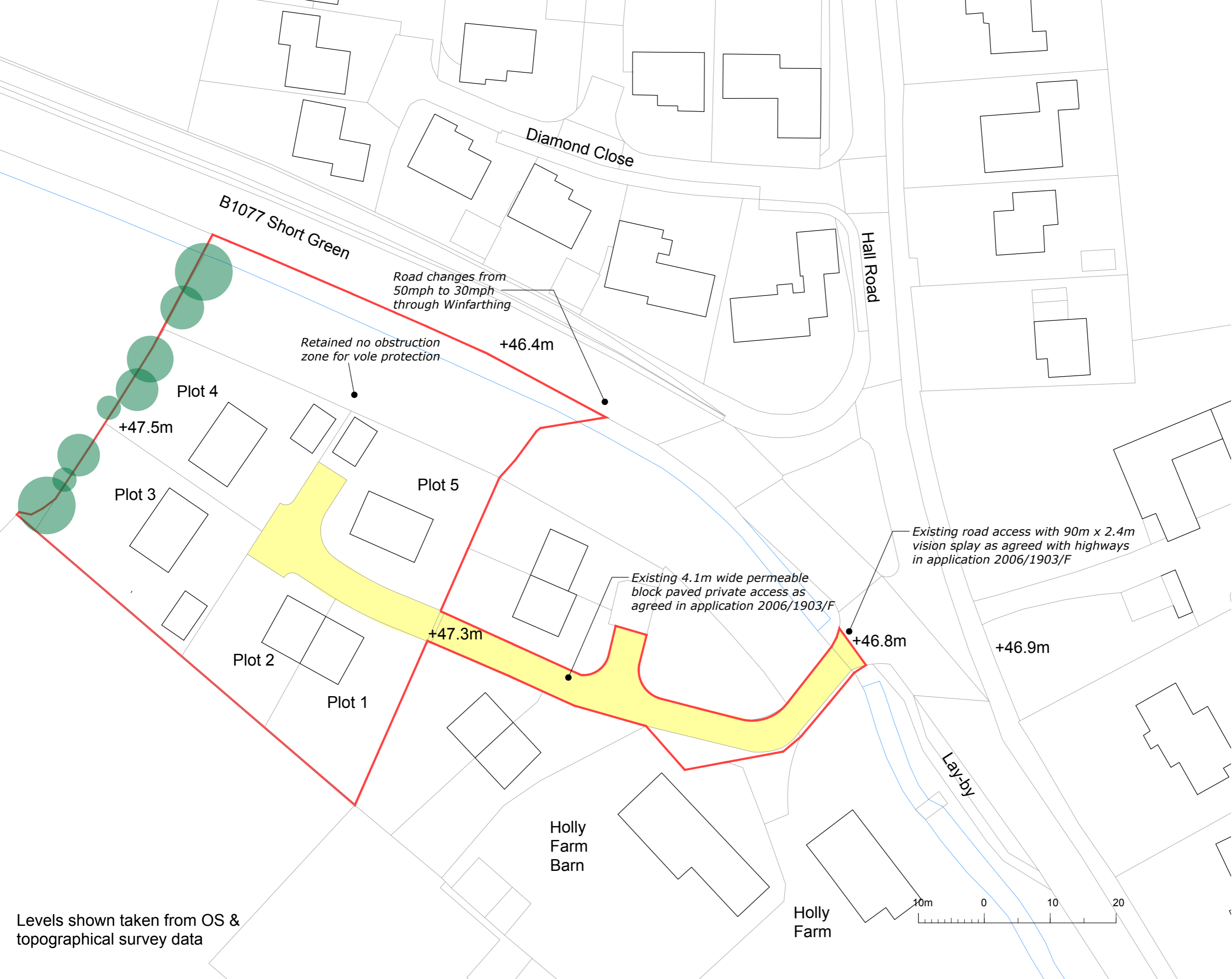

Levels shown taken from OS & topographical survey data

INDICATIVE LAYOUT

LEWIS + TYRRELL ARCHITECTS	10 Stepping Lane Norwich, Norfolk NR1 1PE www.ltarc.co.uk	neal@ltarc.co.uk 07795 973986 amy@ltarc.co.uk 07920 198127	DRAWING TITLE Additional Information DRAWN BY AVT	CLIENT/PROJECT Three Sisters Development Ltd, Winfarthing	REVISION. ISSUE July 21	SCALE 1/500	
18008							

Copyright of the design remains with Lewis + Tyrrell Architects and may not be reproduced without their permission.

Extract from 2006/1903/F planning approved drawing showing the vision splays to the existing access

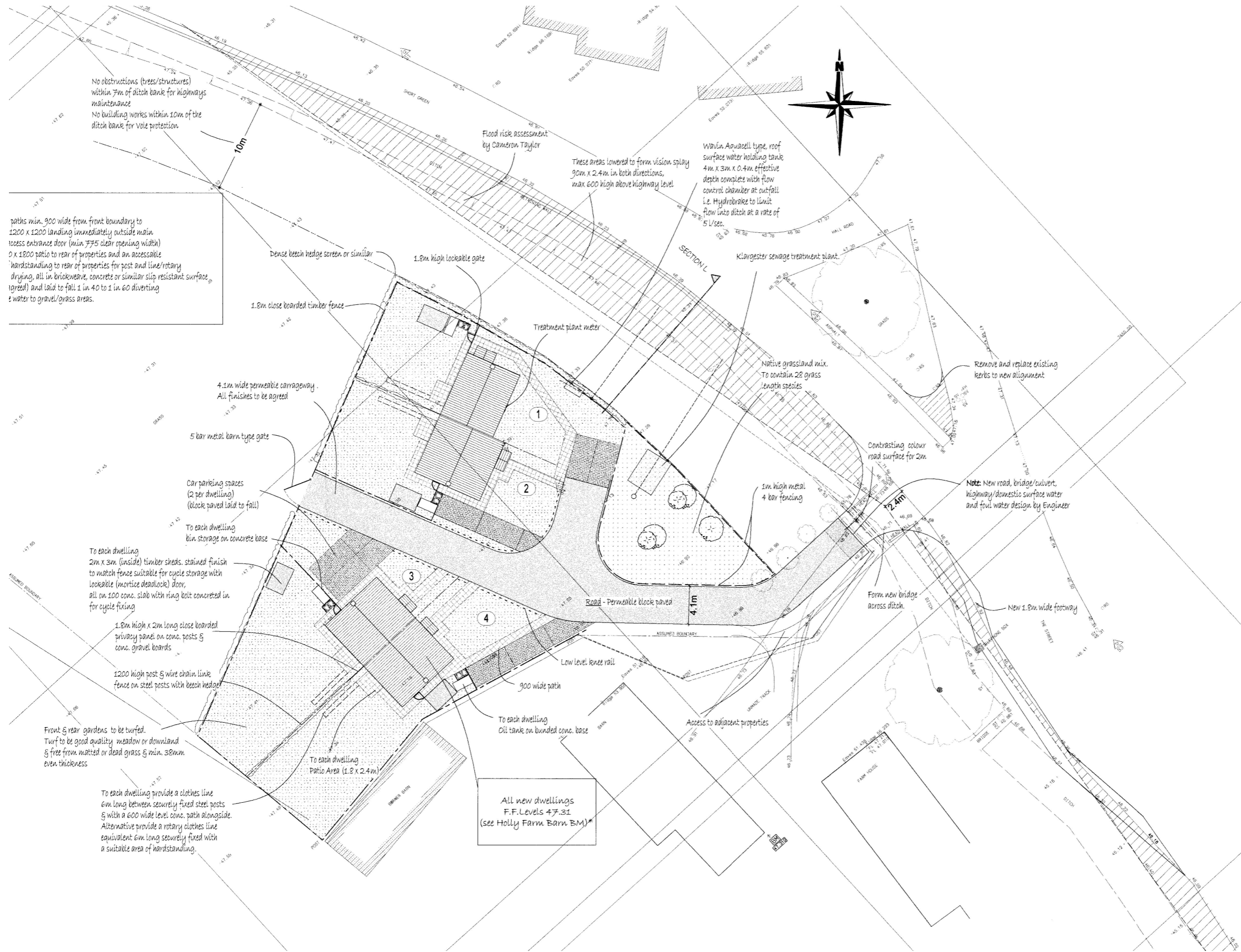

ORIGINAL PLANNING APPROVED DRAWING

LEWIS + TYRRELL ARCHITECTS	10 Stepping Lane Norwich, Norfolk NR1 1PE www.ltarc.co.uk	neal@ltarc.co.uk 07795 973986 amy@ltarc.co.uk 07920 198127	DRAWING TITLE Additional Information DRAWN BY AVT	CLIENT/PROJECT Three Sisters Development Ltd, Winfarthing	REVISION: ISSUE July 21	SCALE nts
----------------------------	--	---	--	--	-------------------------------	--------------

18008

Copyright of the design remains with Lewis + Tyrrell Architects and may not be reproduced without their permission.

Aerial View



Photo 1



Photo 2



Photo 5



Photo 4



Photo 3

EXISTING PHOTOGRAPHS / CONTEXT

LEWIS + TYRRELL ARCHITECTS	10 Stepping Lane Norwich, Norfolk NR1 1PE www.ltarc.co.uk	neal@ltarc.co.uk 07795 973986 amy@ltarc.co.uk 07920 198127	DRAWING TITLE Additional Information DRAWN BY AVT	CLIENT/PROJECT Three Sisters Development Ltd, Winfarthing	REVISION: ISSUE July 21	SCALE 1/500	
----------------------------	--	---	--	--	-------------------------------	----------------	--

Copyright of the design remains with Lewis + Tyrrell Architects and may not be reproduced without their permission.

Proposed massing view from Hall Road to Short Green



Proposed massing view to Winfarthing from Short Green



PROPOSED PHOTOMONTAGES

18008	LEWIS + TYRRELL ARCHITECTS	10 Stepping Lane Norwich, Norfolk NR1 1PE www.ltarc.co.uk	neal@ltarc.co.uk 07795 973986 amy@ltarc.co.uk 07920 198127	DRAWING TITLE Additional Information DRAWN BY AVT	CLIENT/PROJECT Three Sisters Development Ltd, Winfarthing	REVISION: ISSUE July 21	SCALE nts	
-------	----------------------------	--	---	--	--	-------------------------------	--------------	---

Copyright of the design remains with Lewis + Tyrrell Architects and may not be reproduced without their permission.