



New Roadside Footpath To Village



1. New site access. Repositioned traffic calming feature and 30mph signage.



2. New 2m roadside footpath linking site with village services



3. 2m roadside footpath. vegetation trimmed.



4. Footpath continues to bus stops and Pub



5. Access crossings over footpath

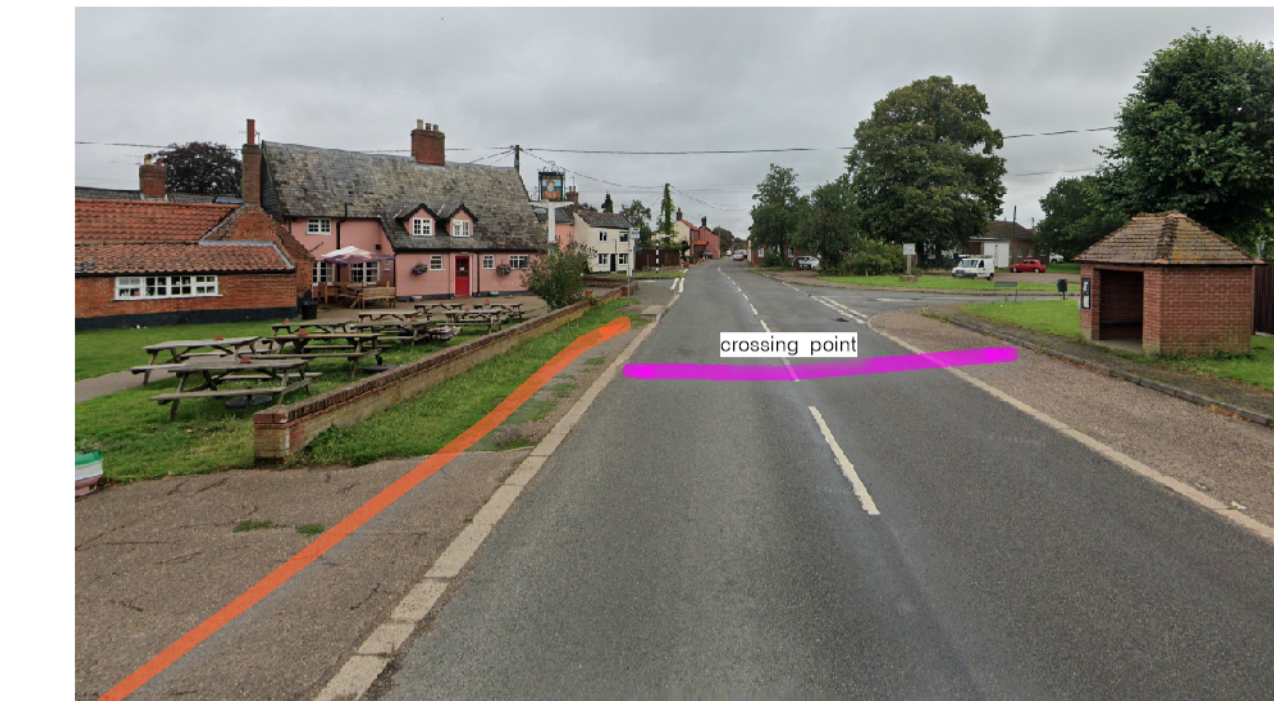

6. Footpath connection to bus stop and new crossing point

**DO NOT SCALE FROM THIS DRAWING**

This drawing is a print and must not be scaled except where required for planning submissions. All new and existing dimensions and levels shown on the drawings to be checked prior to commencement of work, and any discrepancies to be reported to Clayland Architects.

Any construction work carried out prior to receiving all necessary approvals is entirely at the clients risk.

This drawing is the copyright of Clayland Architects and shall not be in any way used, modified or reproduced without their prior written consent.

ISS	DATE	NOTE	BY

**KEY**

- footpath
- crossing
- view point reference

REV	DATE	NOTE	BY

PRELIM  
ANY CHANGES OR MODIFICATIONS TO THIS DRAWING NEED TO BE CLARIFIED BY THE UNDERSIGNED IN WRITING TO CLAYLAND ARCHITECTS

**Clayland architects**

The Glass House, Lynford Gardens  
Lynford Road, Mundford, Norfolk, IP26 5HW  
info@claylandarchitects.co.uk www.claylandarchitects.co.uk

**CONTRACT**  
Residential Development  
Land North of The Street  
Earsham

**DRAWING TITLE**  
Footpath Route  
Photo Study

SCALE	DATE	PAPER SIZE	DRAWING NUMBER	REVISION
	30/01/2024	A1	04	
<b>DRAWN</b> HID				
<b>JOB NUMBER</b> 2302				
<b>CHECKED</b> <b>CLIENT APPROVED</b>				

THE ABOVE SIGNED APPROVED CONFIRM ACCEPTANCE OF ISSUED DRAWINGS